

NOTICE OF PROPOSAL FOR CREATION OF  
AN AGRICULTURE PROTECTION AREA

NOTICE IS HEREBY GIVEN that a proposal to create an agriculture protection area has been filed with the legislative body of Box Elder County, Utah by the owners of the following described property located in Box Elder County, Utah:

*(See Enclosed Maps)*

The proposal was filed on March 17, 2025.

The proposal will be open to public inspection in the office of the Box Elder County Clerk, the official office of the county legislative body of Box Elder County, Utah, at the Box Elder County Courthouse, Main at Forest, Brigham City, Utah.

Any person or entity affected by establishment of the proposed agriculture protection area may file a written request for modification of the proposal or written objections to the proposal within fifteen days of the date of this notice by mailing or delivering notice to:

Box Elder County Commission  
C/O Box Elder County Clerk  
1 South Main Street Suite #10  
Brigham City, Utah 84302

The Box Elder County Commission will submit the proposal to the Box Elder County Agriculture Protection Area Advisory Board and to the Box Elder County Planning Commission for review and recommendations.

The Box Elder County Commission will hold a public hearing to discuss and hear public comment on the proposal to create the agriculture protection area, the recommendations of the Box Elder County Agriculture Protection Area Advisory Board, the recommendations of the Box Elder County Planning Commission and any requests for modification of the proposal and any objections to the proposal to create the agriculture protection area. Public notice will be given of the date, place and time for the public hearing.

DATED this 24th day of March, 2025.



CHAIRMAN, BOARD OF COMMISSIONERS  
OF BOX ELDER COUNTY, UTAH

# Young Family Ag Protection - Harper Ward

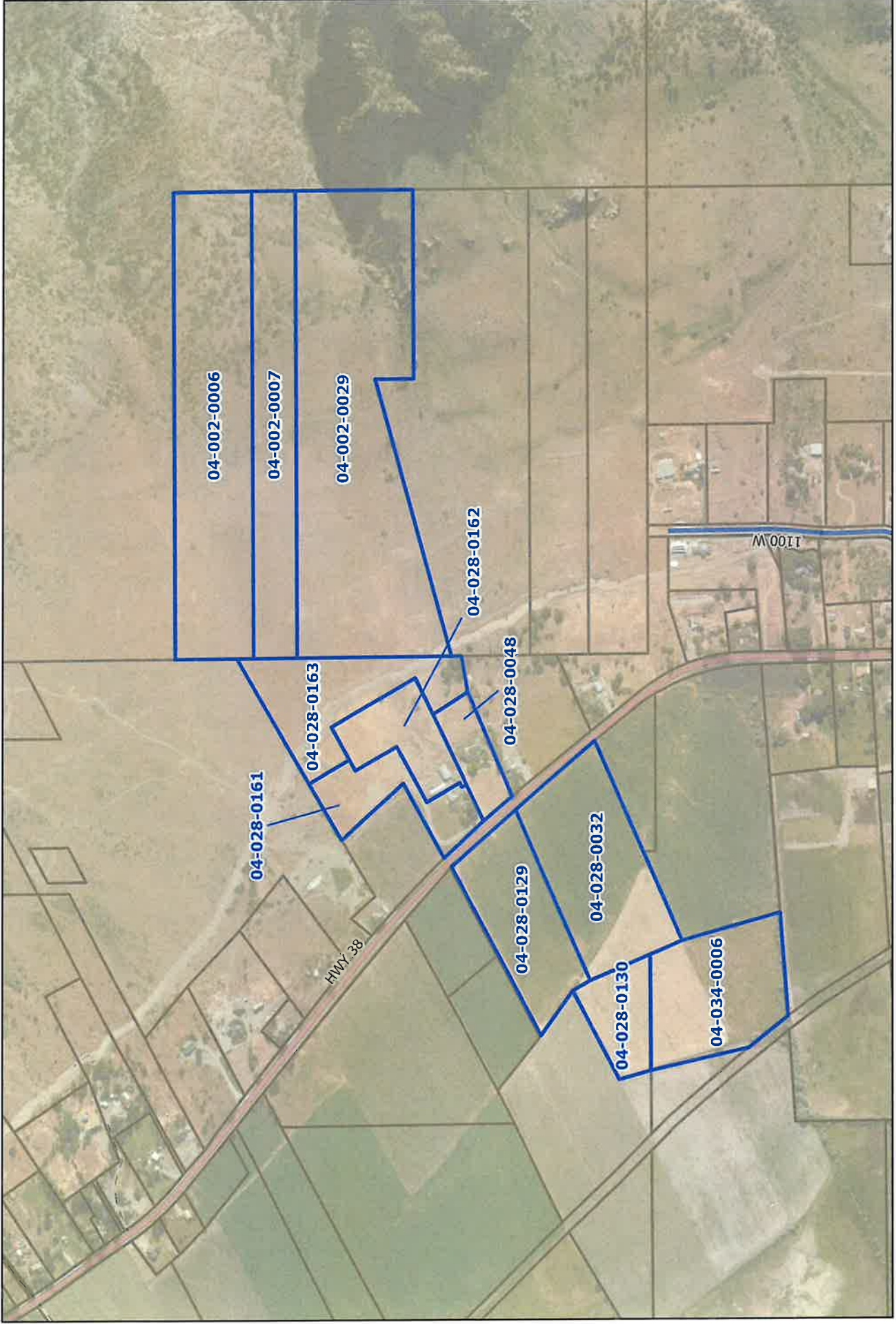

# Young Family Ag Protection - Plymouth Area

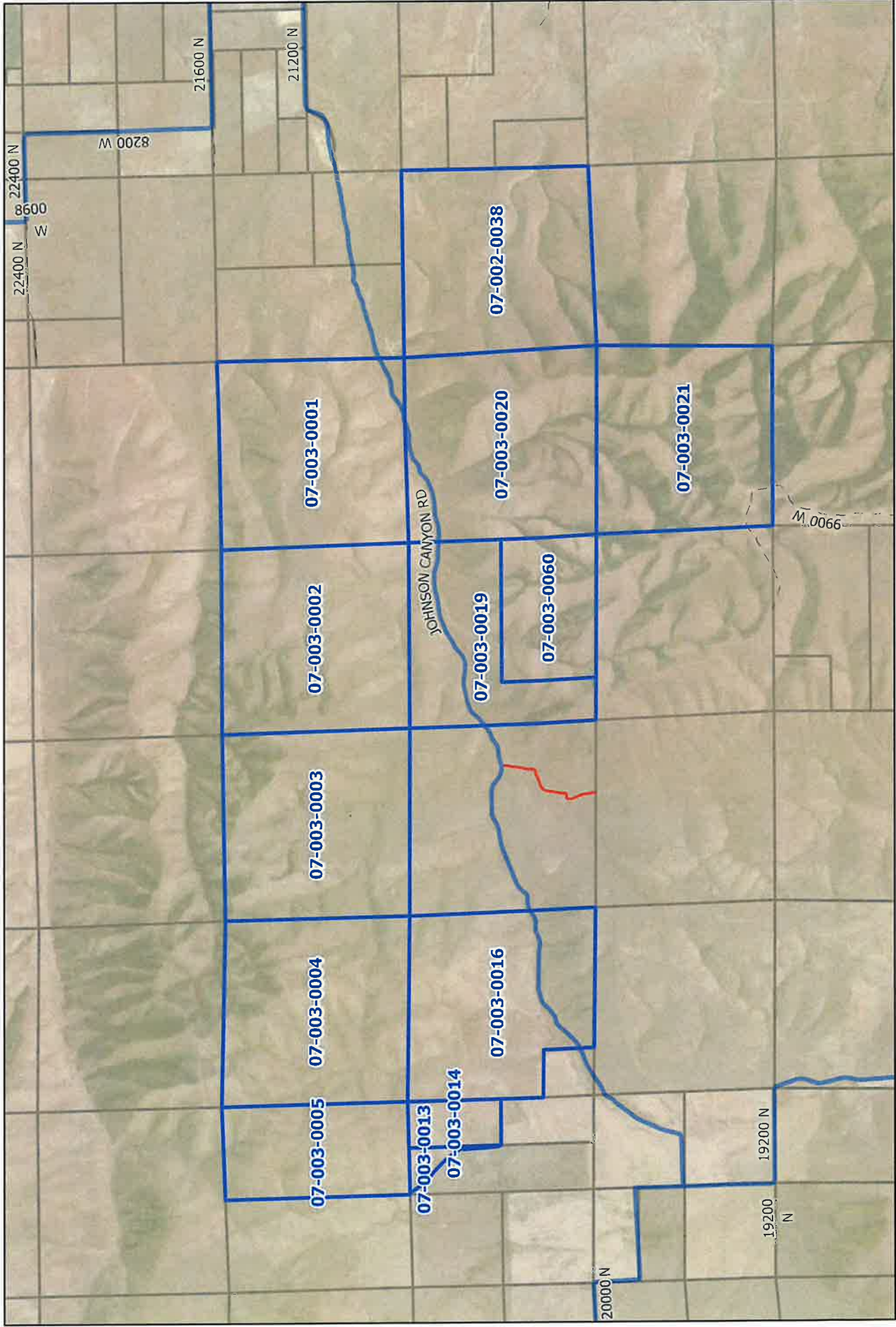

-  Ag Protection Parcels
-  Tax Parcels
-  Railroads
-  Roads
-  Highway
-  County B
-  Private
-  City
-  County D

0 0.5 1 2 Miles

This is neither a plat nor a survey. It is furnished merely as a convenience to aid you in locating the land indicated hereon with reference to streets and other land. No liability is assumed by reason of any reliance hereon.



# Young Family Ag Protection - Portage Area

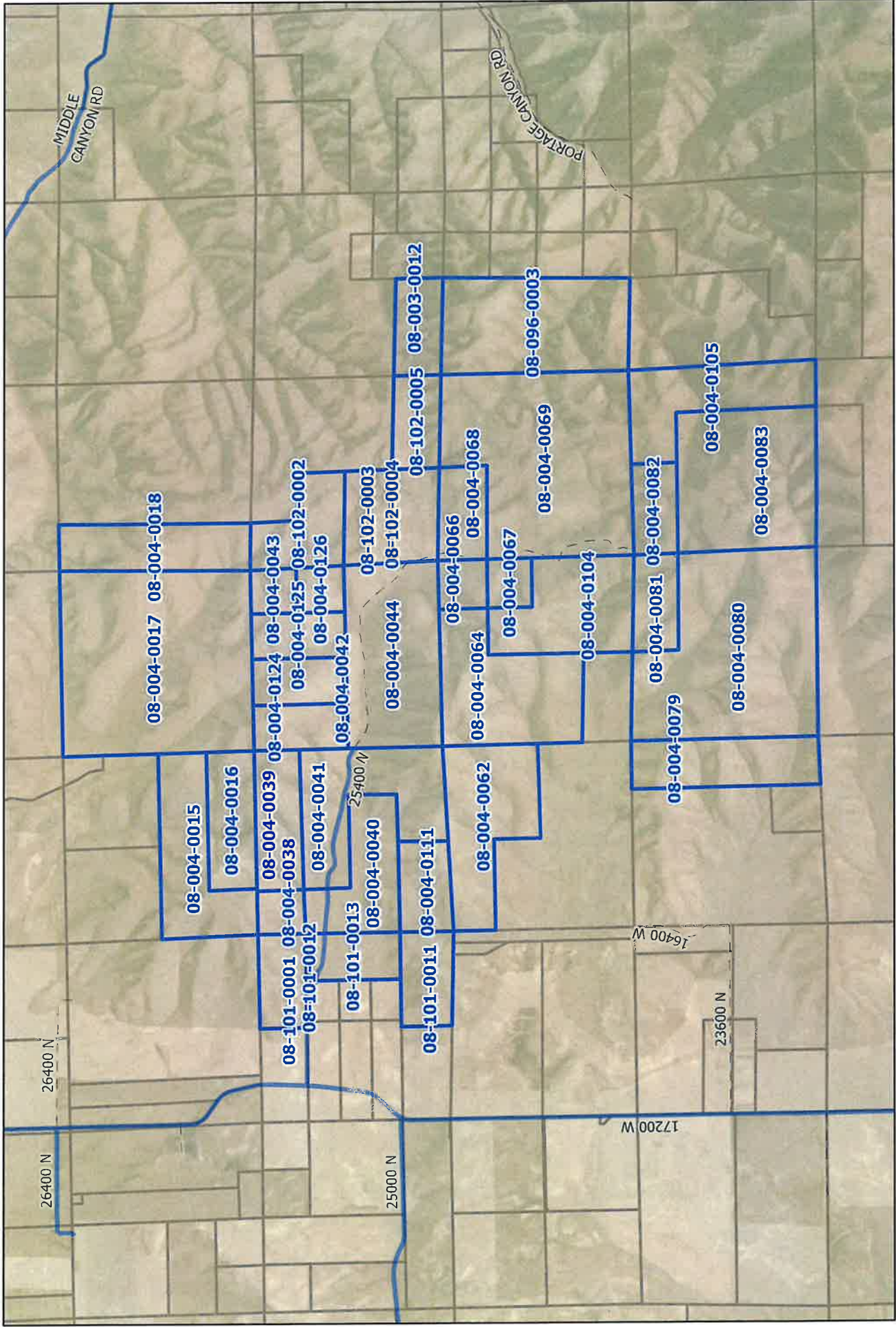

This is neither a plat nor a survey. It is furnished merely as a convenience to aid you in locating the land indicated hereon with reference to streets and other land. No liability is assumed by reason of any reliance hereon.



- Ag Protection Parcels
- Tax Parcels
- Railroads
- Roads
- Highway
- County B
- County D
- City
- Private



# Young Family Ag Protection - South Box Elder Area

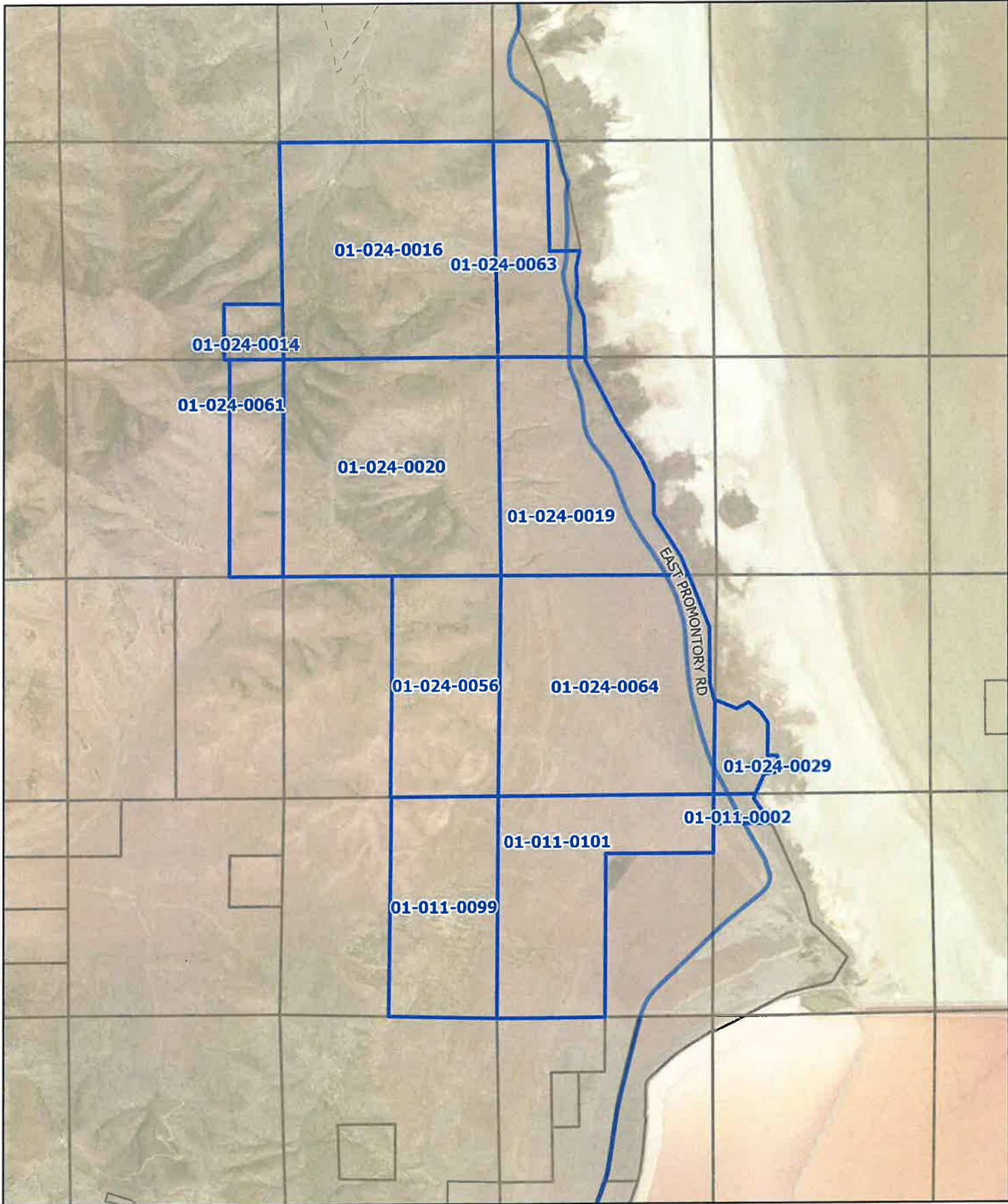

- Ag Protection Parcels
- Tax Parcels

- Roads
- County B



This is neither a plat nor a survey. It is furnished merely as a convenience to aid you in locating the land indicated hereon with reference to create and other land. No liability is assumed by reason of any reliance hereon.

# Young Family Ag Protection - West Box Elder Area A

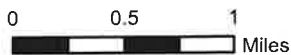
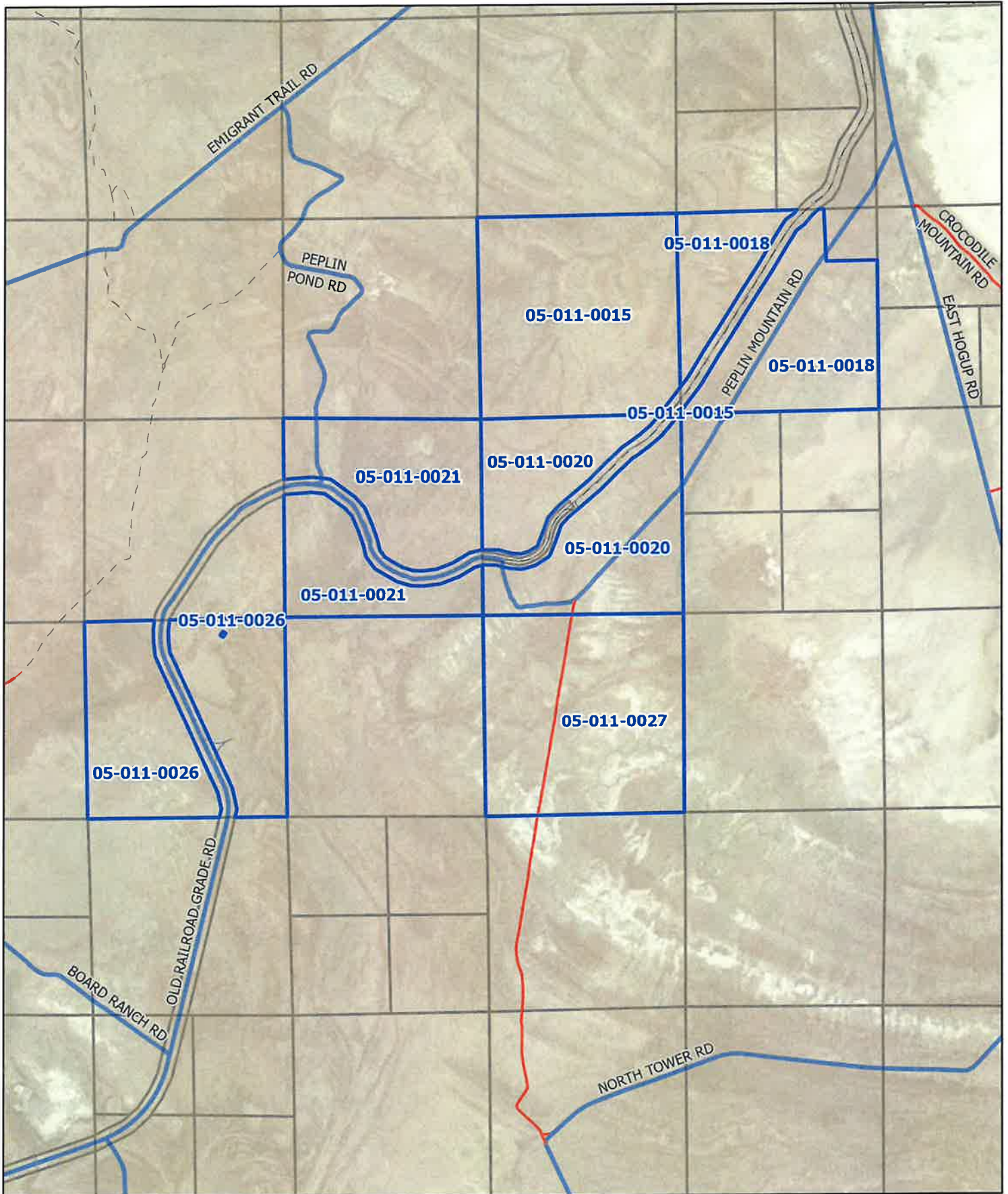

Ag Protection Parcels  
 Tax Parcels

**Roads**  
 County B  
 County D



This is neither a plat nor a survey. It is furnished merely as a convenience to aid you in locating the land indicated herein with reference to other land. No liability is assumed by reason of any reliance hereon.

# Young Family Ag Protection - West Box Elder Area B

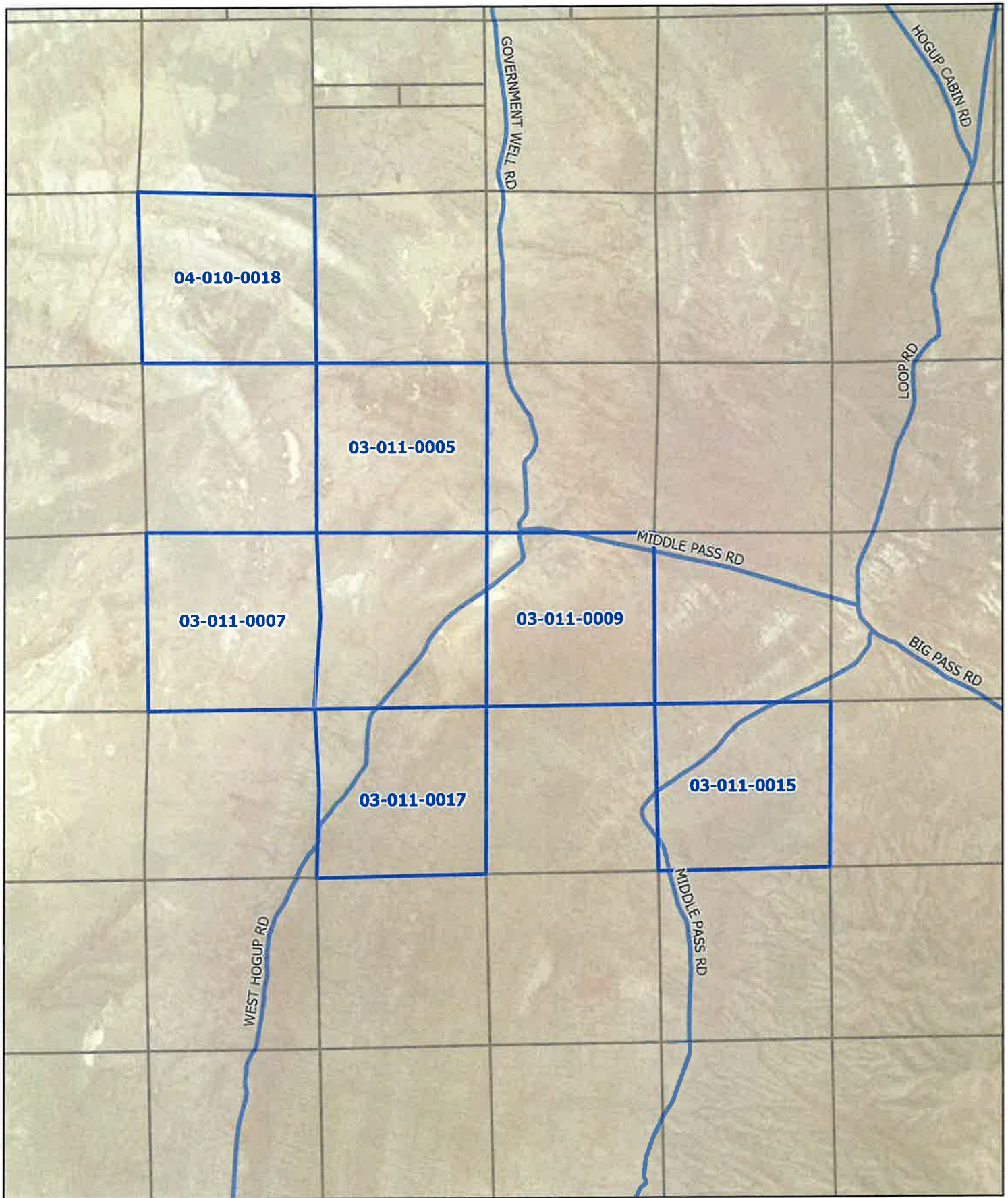

- Ag Protection Parcels
- Tax Parcels

- County B
- County D



This is neither a plat nor a survey. It is furnished merely as a convenience to aid you in locating the land indicated hereon with reference to street and other land. No liability is assumed by reason of any reliance hereon.

# Young Family Ag Protection - West Box Elder Area C

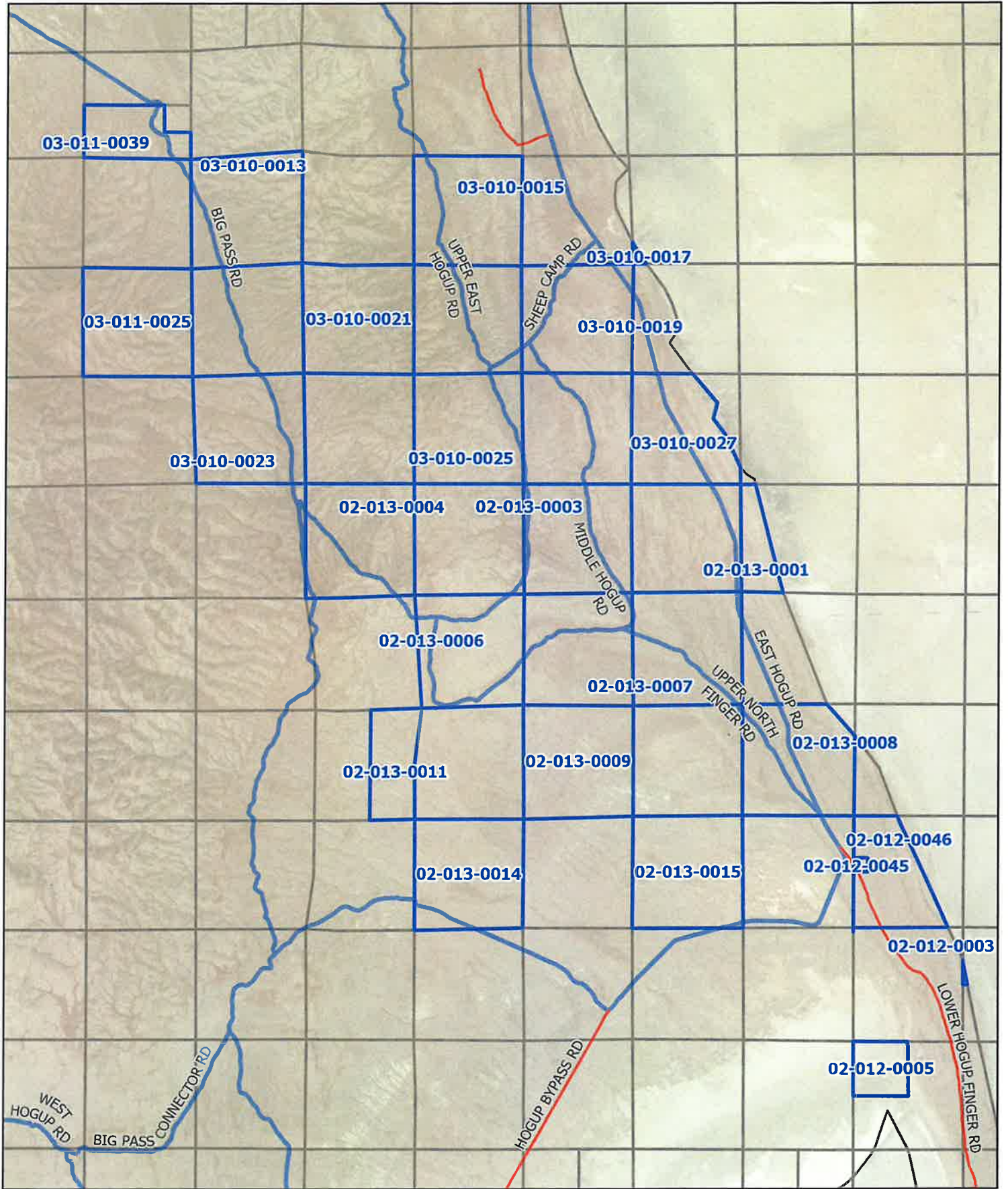

- Ag Protection Parcels
- Tax Parcels

- County B
- County D



This is neither a plat nor a survey. It is furnished merely as a convenience to aid you in locating the land indicated hereon with reference to maps and other land. No liability is assumed for error or omission.